PART NW 1/4 SEC. 14, T.5N., R.2W., S.L.B. & M.

HARVEY'S REDWOOD ESTATES NO.1

LOTS 1–6, 23–33 & 36–42

IN ROY CITY

TAXING UNIT: 41

SCALE 1" = 50'

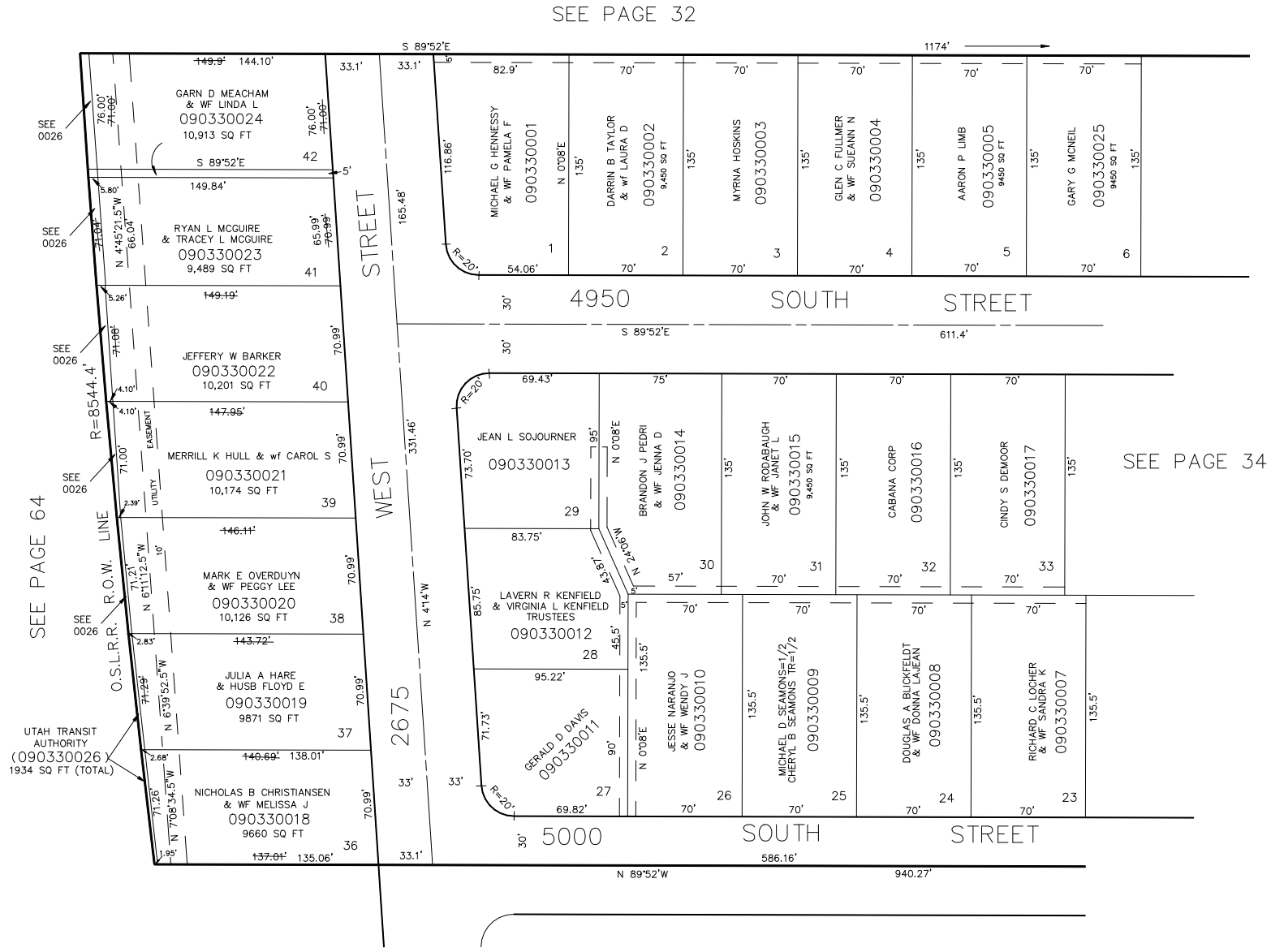

10' UTILITY EASEMENTS AS INDICATED BY DASHED LINES. (5' EACH SIDE OF PORPERTY LINE).

FOR COMPLETE ENG. DATA SEE ORIG. DED. PLAT IN BOOK 12 PAGE 79.

S.H.L. 1–87